



US007366561B2

(12) **United States Patent**  
**Mills et al.**

(10) **Patent No.:** **US 7,366,561 B2**  
(45) **Date of Patent:** **Apr. 29, 2008**

- (54) **ROBOTIC TRAJECTORY GUIDE**
- (75) Inventors: **Gerald W. Mills**, Palm Bay, FL (US);  
**Martin Brady**, Phoenix, MD (US);  
**Raghu Raghavan**, Baltimore, MD (US);  
**John David**, Malabar, FL (US);  
**Thomas I. Miller**, Palm Bay, FL (US);  
**Matthew S. Solar**, Indialantic, FL (US)

2,119,649 A	6/1938	Roosen .....	128/2
2,135,160 A	11/1938	Beehuis .....	23/239
3,055,370 A	9/1962	McKinney et al. ....	128/303
3,135,263 A *	6/1964	Connelly, Jr. ....	606/129
3,223,087 A	12/1965	Vladyka et al. ....	128/303.13
3,273,559 A	9/1966	Evans .....	128/2
3,282,152 A	11/1966	Myer .....	88/24

(Continued)

- (73) Assignee: **Medtronic, Inc.**, Minneapolis, MN (US)

**FOREIGN PATENT DOCUMENTS**

DE 29612100 9/1996

- (\* ) Notice: Subject to any disclaimer, the term of this patent is extended or adjusted under 35 U.S.C. 154(b) by 515 days.

(Continued)

**OTHER PUBLICATIONS**

Hirschberg, H., et al., "Image-guided neurosurgery—MR compatible stereoeactic equipment", <http://www.medinnova.no/English/P51466ster.html>, 1 p., (Visited Mar. 29, 2001).

- (21) Appl. No.: **09/825,786**

(Continued)

- (22) Filed: **Apr. 4, 2001**

(65) **Prior Publication Data**

US 2001/0053879 A1 Dec. 20, 2001

**Related U.S. Application Data**

- (60) Provisional application No. 60/195,662, filed on Apr. 7, 2000.

(57)

**ABSTRACT**

A surgical alignment device is shown that is controlled remotely through the use of an actuator, where the actuator in turn controls at least one local adjustment device. The alignment device is suited for neurosurgery, although it is not exclusively limited to neurosurgery. The alignment device includes an insertion guide that is coupled to the local adjustment device, the insertion guide being used to guide a device such as a catheter into a patient. The alignment device may also be coupled to a control module such as a micro-computer that controls the orientation of the insertion guide in response to inputs from the surgeon as to a location of interest within the patient.

- (51) **Int. Cl.**

**A61B 5/05** (2006.01)

- (52) **U.S. Cl.** ..... **600/417**; 600/114; 600/410; 606/130

- (58) **Field of Classification Search** ..... 600/417, 600/114, 410; 606/130

See application file for complete search history.

- (56) **References Cited**

**U.S. PATENT DOCUMENTS**

1,129,333 A 2/1915 Clarke  
1,664,210 A 3/1928 Hall

**17 Claims, 9 Drawing Sheets**

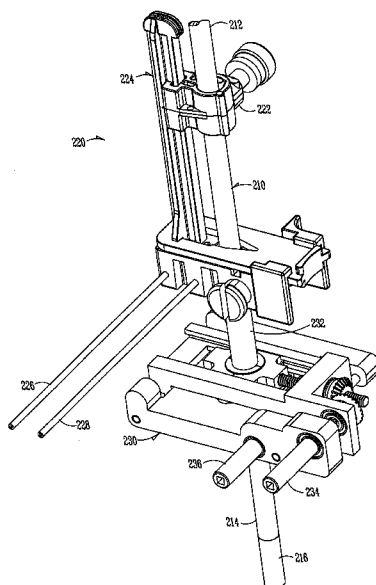

U.S. PATENT DOCUMENTS					
3,402,710 A	9/1968	Paleschuck ..... 128/1	5,174,297 A	12/1992	Daikuzono ..... 128/665
3,444,861 A	5/1969	Schulte ..... 128/350	5,186,174 A	2/1993	Schlondorff et al. .... 128/653.1
3,508,552 A	4/1970	Hainault ..... 128/303	5,201,742 A	4/1993	Hasson ..... 606/130
3,672,352 A	6/1972	Summers ..... 128/2 R	5,207,223 A	5/1993	Adler ..... 128/653.1
3,760,811 A	9/1973	Andrew ..... 128/351	5,207,688 A	5/1993	Carol ..... 606/130
3,893,449 A *	7/1975	Lee et al. .... 600/459	5,211,165 A	5/1993	Dumoulin et al. .... 128/653.1
4,040,427 A	8/1977	Winnie ..... 604/180	5,222,499 A	6/1993	Allen et al. .... 128/653.1
4,230,117 A	10/1980	Anichkov ..... 128/303 B	5,230,338 A	7/1993	Allen et al. .... 128/653
4,341,220 A	7/1982	Perry ..... 128/630	5,230,623 A	7/1993	Gutherie et al. .... 433/72
4,345,606 A	8/1982	Littleford ..... 128/784	5,246,448 A	9/1993	Chang ..... 606/130
4,355,645 A	10/1982	Mitani et al. .... 128/777	5,257,998 A	11/1993	Ota et al. .... 606/130
4,386,602 A	6/1983	Sheldon et al. .... 128/4	5,263,956 A	11/1993	Nobles ..... 606/130
4,448,195 A	5/1984	LeVeen et al. .... 128/344	5,269,305 A	12/1993	Corol ..... 128/653.1
4,463,758 A	8/1984	Patil et al. .... 128/303 B	5,279,309 A	1/1994	Taylor et al. .... 128/782
4,475,550 A	10/1984	Bremer et al. .... 128/303 B	5,279,575 A	1/1994	Sugarbaker ..... 604/174
4,483,344 A *	11/1984	Atkov et al. .... 600/459	5,290,266 A	3/1994	Rohling et al. .... 604/272
4,571,750 A	2/1986	Barry ..... 623/258	5,291,890 A	3/1994	Cline et al. .... 128/653.2
4,572,198 A	2/1986	Codrington ..... 128/653	5,300,080 A	4/1994	Clayman et al. .... 606/130
4,579,120 A	4/1986	MacGregor ..... 600/392	5,305,203 A	4/1994	Raab ..... 364/413.13
4,598,708 A	7/1986	Beranek ..... 606/1	5,309,913 A	5/1994	Kormos et al. .... 128/653.1
4,608,977 A	9/1986	Brown ..... 128/303 B	5,330,485 A	7/1994	Clayman et al. .... 606/130
4,617,925 A	10/1986	Laitinen ..... 128/303 B	5,361,763 A	11/1994	Kao et al. .... 128/653.2
4,618,978 A	10/1986	Cosman ..... 378/164	5,366,446 A	11/1994	Tal et al. .... 604/180
4,629,451 A	12/1986	Winters et al. .... 604/175	5,375,596 A	12/1994	Twiss et al. .... 128/653.1
4,638,798 A	1/1987	Shelden et al. .... 128/303 B	5,380,302 A	1/1995	Orth ..... 604/523
4,660,563 A	4/1987	Lees ..... 128/654	5,383,454 A	1/1995	Bucholz ..... 128/653.1
4,665,928 A	5/1987	Linial et al. .... 128/782	5,387,220 A	2/1995	Pisharodi ..... 606/130
4,699,616 A	10/1987	Nowak et al. .... 604/180	5,445,166 A	8/1995	Taylor ..... 128/897
4,706,665 A	11/1987	Gouda ..... 128/303 B	5,452,720 A	9/1995	Smith et al. .... 128/653.1
4,733,661 A	3/1988	Palestrant ..... 128/303 B	5,464,446 A	11/1995	Dreessen et al. .... 607/116
4,755,642 A	7/1988	Parks ..... 200/283	5,470,307 A	11/1995	Lindall ..... 604/20
4,791,934 A	12/1988	Brunnett ..... 128/653	5,474,564 A	12/1995	Clayman et al. .... 606/130
4,793,355 A	12/1988	Crum et al. .... 128/653	5,483,961 A	1/1996	Kelly et al. .... 128/653.1
4,807,620 A	2/1989	Strul et al. .... 128/303.1	5,494,655 A	2/1996	Rocklage et al. .... 424/9.36
4,809,694 A	3/1989	Ferrara ..... 128/303 B	5,515,160 A	5/1996	Schulz et al. .... 356/241
4,824,436 A	4/1989	Wolinsky ..... 604/53	5,517,990 A	5/1996	Kalfas et al. .... 128/653.1
4,826,487 A	5/1989	Winter ..... 604/175	5,528,652 A	6/1996	Smith et al. .... 378/65
4,869,247 A	9/1989	Howard, III et al. .... 128/303.1	5,572,999 A	11/1996	Funda et al. .... 128/653.1
4,883,053 A	11/1989	Simon ..... 606/130	5,575,798 A	11/1996	Koutrouvelis ..... 606/130
4,896,673 A	1/1990	Rose et al. .... 128/660.03	5,618,288 A	4/1997	Calvo ..... 606/130
4,902,129 A	2/1990	Siegmund et al. .... 356/241	5,622,170 A	4/1997	Schultz ..... 128/653.1
4,922,924 A	5/1990	Gambale et al. .... 128/772	5,638,819 A	6/1997	Manwaring et al. .... 128/653.1
4,955,891 A	9/1990	Carol ..... 606/130	5,647,361 A	7/1997	Damadian ..... 128/683.2
4,957,481 A	9/1990	Gatenby ..... 604/20	5,658,272 A	8/1997	Hasson ..... 606/1
4,986,280 A	1/1991	Marcus et al. .... 128/774	5,667,514 A	9/1997	Heller ..... 606/108
4,986,281 A	1/1991	Preves et al. .... 128/782	5,695,501 A	12/1997	Carol et al. .... 606/130
4,989,608 A	2/1991	Ratner ..... 128/653 A	5,713,858 A	2/1998	Heruth et al.
4,991,579 A	2/1991	Allen ..... 128/653 R	5,776,064 A	7/1998	Kalfas et al. .... 600/414
5,006,122 A	4/1991	Wyatt et al. .... 606/130	5,810,712 A	9/1998	Dunn ..... 600/114
5,024,236 A	6/1991	Shapiro ..... 128/735	5,833,627 A	11/1998	Shmulewitz et al. .... 600/562
5,027,818 A	7/1991	Bova et al. .... 128/653 R	5,843,150 A	12/1998	Dressen et al. .... 607/116
5,050,608 A	9/1991	Watanabe et al. .... 128/653 R	5,851,183 A	12/1998	Bucholz ..... 600/425
5,052,329 A	10/1991	Bennett ..... 116/209	5,865,842 A	2/1999	Knuth et al. .... 607/116
5,057,106 A	10/1991	Kasevich et al. .... 606/33	5,871,445 A	2/1999	Bucholz ..... 600/407
5,065,761 A	11/1991	Pell ..... 128/660.03	5,873,822 A	2/1999	Ferre et al. .... 600/407
5,078,140 A	1/1992	Kwoh ..... 128/653.1	5,891,034 A	4/1999	Bucholz ..... 600/426
5,078,142 A	1/1992	Siczek et al. .... 128/653.1	5,891,157 A	4/1999	Day et al. .... 606/130
5,080,662 A	1/1992	Paul ..... 606/130	5,927,277 A	7/1999	Baudino et al. .... 128/642
5,087,256 A	2/1992	Taylor et al. .... 606/28	5,954,687 A	9/1999	Baudino ..... 604/48
5,099,846 A	3/1992	Hardy ..... 128/653.1	5,957,934 A *	9/1999	Rapoport ..... 606/130
5,102,402 A	4/1992	Dror et al. .... 604/265	5,980,535 A	11/1999	Barnett et al. .... 606/130
5,116,345 A	5/1992	Jewell et al. .... 606/130	5,984,930 A	11/1999	Maciunas et al. .... 606/130
5,120,322 A	6/1992	Davis et al. .... 604/265	5,993,463 A *	11/1999	Truwit ..... 606/130
5,125,888 A	6/1992	Howard et al. .... 600/12	6,044,304 A	3/2000	Baudino ..... 607/116
5,142,930 A	9/1992	Allen et al. .... 74/469	6,058,323 A	5/2000	Lemelson ..... 600/408
5,143,086 A	9/1992	Duret et al. .... 128/777	6,071,288 A	6/2000	Carol et al. .... 606/130
5,154,179 A	10/1992	Ratner ..... 128/653.4	6,076,008 A	6/2000	Bucholz ..... 600/427
5,154,723 A	10/1992	Kubota et al. .... 606/130	6,110,182 A	8/2000	Mowlai-Ashtiani ..... 606/130
5,163,430 A	11/1992	Carol ..... 128/653.1	6,117,143 A	9/2000	Hynes et al. .... 606/130
5,166,875 A	11/1992	Machida ..... 364/413.13	6,120,465 A	9/2000	Guthrie et al. .... 600/587
5,171,217 A	12/1992	March et al. .... 604/53	6,206,890 B1 *	3/2001	Truwit ..... 606/130
			6,236,875 B1	5/2001	Bucholz et al. .... 600/407
			6,254,532 B1	7/2001	Paolitto et al. .... 600/201

6,261,300	B1	7/2001	Carol et al. ....	606/130
6,282,437	B1 *	8/2001	Franck et al. ....	600/429
6,290,644	B1	9/2001	Green et al. ....	600/235
6,298,262	B1	10/2001	Franck et al. ....	600/426
6,529,765	B1 *	3/2003	Franck et al. ....	600/427
6,546,279	B1 *	4/2003	Bova et al. ....	600/429
7,204,840	B2	4/2007	Skakoon et al.	

## FOREIGN PATENT DOCUMENTS

DE	19726141	1/1999
DE	19826078	8/1999
DE	19820808	11/1999
EP	0427358	5/1991
EP	0609085	8/1994
EP	0724865	8/1996
EP	0904741	3/1999
WO	WO-88/09151	12/1988
WO	WO-97/03609	2/1997
WO	WO-97/21380	6/1997
WO	WO-97/42870	11/1997
WO	WO-98/17191	4/1998
WO	WO98/25535	6/1998
WO	WO-00/01316	1/2000
WO	WO-01/49197	A1 7/2001

## OTHER PUBLICATIONS

*Neurosurgery*, 66, (1996),102-107.

Howard, M. , et al., "Magnetic Neurosurgery: Image-Guided, Remote-Controlled Movement of Neurosurgical Implants", *Ch. 26 In: Clinical Neurosurgery; Proceedings of the Congress of Neurological Surgeons*, San Francisco, CA,(1995),382-391.

Howard, M. , et al., "Review of Magnetic Neurosurgery Research", *J. Image Guided Surgery*, 1, (Nov. 1995),295-299.

Lawson, M. , et al., "Near Real-Time Bi-planar Fluoroscopic Tracking System for the Video Tumor Fighter", *SPIE*, 1445, (1991),265-275.

Leggett, W. B., et al., "Surgical Technology—The Viewing Wand: A New System for Three-Dimensional Computed Tomography-Correlated Intraoperative Localization", *Current Surgery*, (Dec. 1991),pp. 674-678.

Malison, R. T., et al., "Computer-Assisted Coregistration of Multislice SPECT and MR Brain Images by Fixed External Fiducial", *Journal of Computer Assisted Tomography*, 17 (6), (1993),pp. 952-960.

McNeil, R. , et al., "Characteristics of an Improved Magnetic-Implant Guidance System", *IEEE Transactions on Biomedical Engineering*, 42 (8), (Aug. 1995),pp. 802-808.

McNeil, R. , et al., "Functional Design Features and Initial Performance Characteristics of a Magnetic-Implant Guidance System for Stereotactic Neurosurgery", *IEEE Transactions on Biomedical Engineering*, 42 (8), (Aug. 1995),pp. 793-801.

Meeker, D. , et al., "Optimal Realization of Arbitrary Forces in a Magnetic Stereotaxis System", *IEEE Transactions on Magnetics*, 32 (2), (Mar. 1996),pp. 320-328.

Molloy, J. , et al., "Experimental Determination of the Force Required for Insertion of a Thermosteod into Deep Brain Tissues", *Annals of Biomedical Engineering*, 18, (1990),pp. 299-313.

Molloy, J. , et al., "Thermodynamics of Movable Inductively Heated Seeds for the Treatment of Brain Tumors", *Medical Physics*, 18 (4), (Jul./Aug. 1991),pp. 794-803.

Oliver, L. , "Cup-And-Ball Chemopallidectomy Apparatus", (1958),p. 401.

Quate, E. , et al., "Goniometric Motion Controller for the Superconducting Coil in A Magnetic Stereotaxis System", *IEEE Transactions on Biomedical Engineering*, 38 (9), (Sep. 1991),pp. 899-905.

Ramos, P. , et al., "Electro-Optic Imaging Chain for a Biplanar Fluoroscope for Neurosurgery: Magnetic Field Sensitivity and Contrast Measurements", *Optical Engineering* 32 (7), (Jul. 1993),pp. 1644-1656.

Ramos, P. , et al., "Low-Dose, Magnetic Field-Immune, Bi-Planar Fluoroscopy for Neurosurgery", *Proc. SPIE*, 1443 (*Medical Imaging V: Image Physics*), (1991),160-170.

"Fathom Remote Introducer", *Image-Guided Neurologics, Inc.*, CNS Hynes Convention Center,(Oct. 30-Nov. 4, 1999),2 p.

Allison, S. , et al., "Microchannel Plate Intensifier Response in Transverse Magnetic Field", *Electronic Letters*, 26, (Jun. 7, 1990),770-771.

Drake, J. M., et al., "The ISG Viewing Wand System", *Neurosurgery*, 34 (6), (Jun. 1994), 1094-1097.

Dyer, P. V., et al., "The ISG Viewing Wand: an application to atlanto-axial cervical surgery using the Le Fort I maxillary osteotomy", *British Journal of Oral and Maxillofacial Surgery*, 33, (1995),pp. 370-374.

Gillies, G. , et al., "Magnetic Manipulation Instrumentation for Medical Physics Research", *Review of Scientific Instruments*, 65 (3), Review Article,(Mar. 1994),pp. 533-562.

Grady, M. , et al., "Initial Experimental Results of a New Stereotaxic Hyperthermia System", *American College of Surgeons: 1998 Clinical Congress: Surgical Forum*, 39, (1998),507-509.

Grady, M. , et al., "Magnetic Stereotaxis System for Neurosurgical Procedures", *Proc. 37th International Instrumentation Symp.*, San Diego, CA,(May 1991),665-675.

Grady, M. , et al., "Magnetic Sterotaxis: A Technique to Deliver Sterotactic Hyperthermia", *Neurosurgery*, 27 (6), Technical Note,(Dec. 1990),pp. 1010-1016.

Grady, M. , et al., "Nonlinear Magnetic Stereotaxis: Three-Dimensional, in vivo Remote Magnetic Manipulation of a Small Object in Canine Brain", *Medical Physics*, 17 (3), (May/Jun. 1990),pp. 405-415.

Grady, M. , et al., "Preliminary Experimental Investigation of in vivo Magnetic Manipulation: Results and Potential Application in Hyperthermia", *Medical Physics*, 16(2), (Mar./Apr. 1989),pp. 263-272.

Hata, N. , et al., "Needle Insertion Manipulator for CT- and MR-Guided Stereotactic Neurosurgery", *In: Interventional MR: Techniques and Clinical Experience*, F. Jolesz and I. Young, eds.,99-106 (1998).

Howard, M. , et al., "Magnetic Movement of a Brain Thermoceptor", *Neurosurgery*, 24 (3), (1989),pp. 444-448.

Howard, M. , et al., "Magnetic Neurosurgery", *Stereotactic and Functional*.

Ramos, P. , et al., "Microchannel Plate Image Intensifier Electron Dynamics in Magnetic Field", *Electronics Letters*, 27 (18), (Aug. 29, 1991),pp. 1636-1638.

Ritter, R. , et al., "Magnetic Stereotaxis: An Application of Magnetic Control Technology to the Needs of Clinical Medicine", *Proc. of the MAG'95 Industrial Conf. and Exhibition*, Technomic Pub. Co., Lancaster, PA., Allaire, P., ed.,(1995), 186-193.

Ritter, R. , et al., "Magnetic Stereotaxis: Computer-Assisted, Image-Guided Remote Movement of Implants in the Brain", *Ch. 26 In: Computer-Integrated Surgery; Technology and Clinical Applications*, MIT Press, Cambridge, MA., Taylor, R., et al., eds., (1996),363-369.

Ritter, R. , et al., "Stereotaxie Magnetique: Deplacement D'Implants dans le Cerveau, Assistes par Ordinateur et Guides par Imagerie.", *Innovation et Technologie en Biologie et Medecine*, 13, (1992),437-449.

Sandeman, D. S., et al., "Advances in image-directed neurosurgery: Preliminary experience with the ISG Viewing Wand compared with the Leksell G frame", *British Journal of Neurosurgery*, 8, pp. 529-544, (1994)

Szikora, I. , et al., "Endovascular Treatment of Experimental Aneurysms with Liquid Polymers: The Protective Potential of Stents", *Neurosurgery*, 38, (Feb. 1996),339-347.

Yeh, H.-S. , et al., "Implantation of intracerebral depth electrodes for monitoring seizures using the Pelorus stereotactic system guided by magnetic resonance imaging", *J. Neurosurg.*, 78, (1993),pp. 138-141.

Zinreich, S. J., et al., "Frameless Sterotaxic Integration of CT Imaging Data: Accuracy and Initial Applications", *Radiology*, 188 (3), (1993),pp. 735-742.

\* cited by examiner

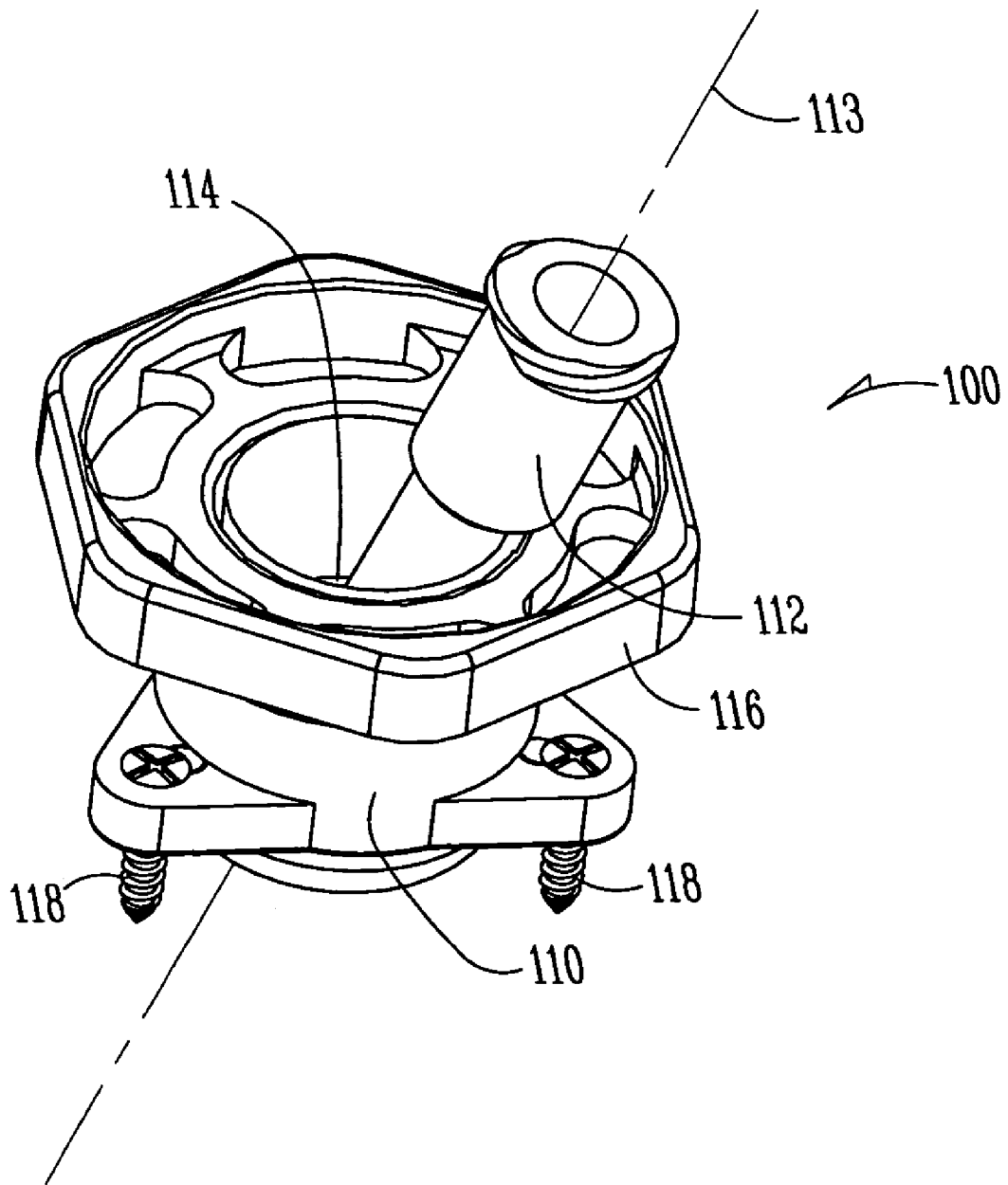

*Fig. 1*  
*(Prior Art)*

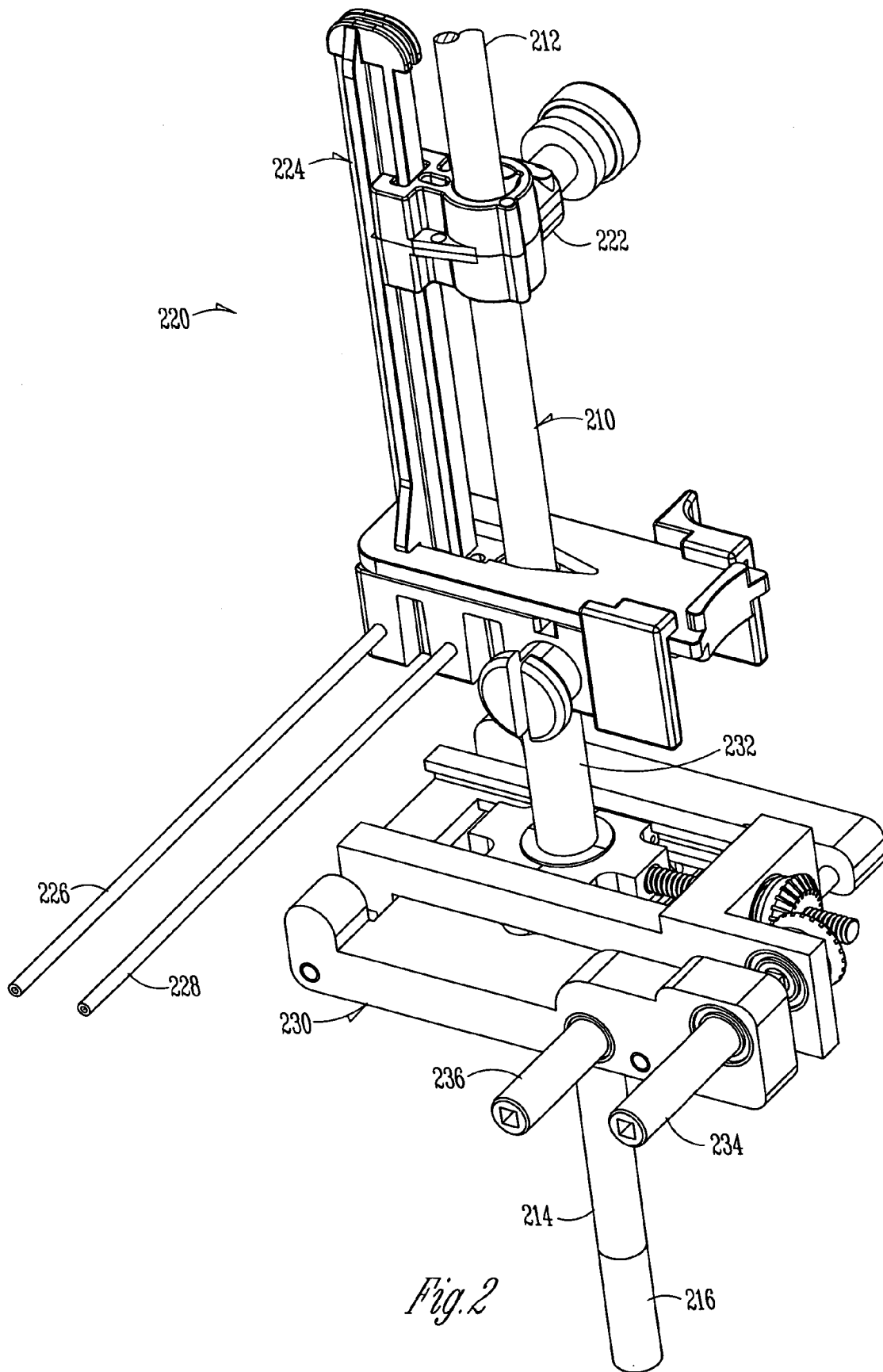

Fig. 2

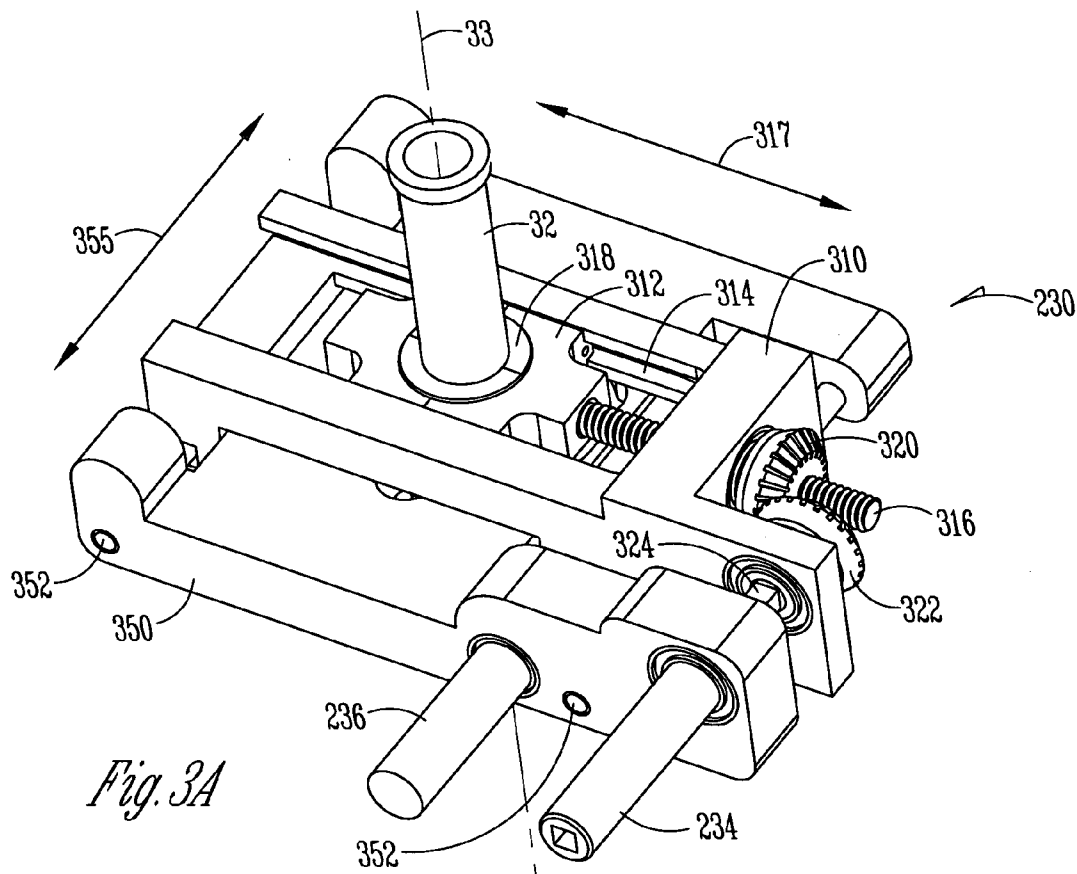

Fig. 3A

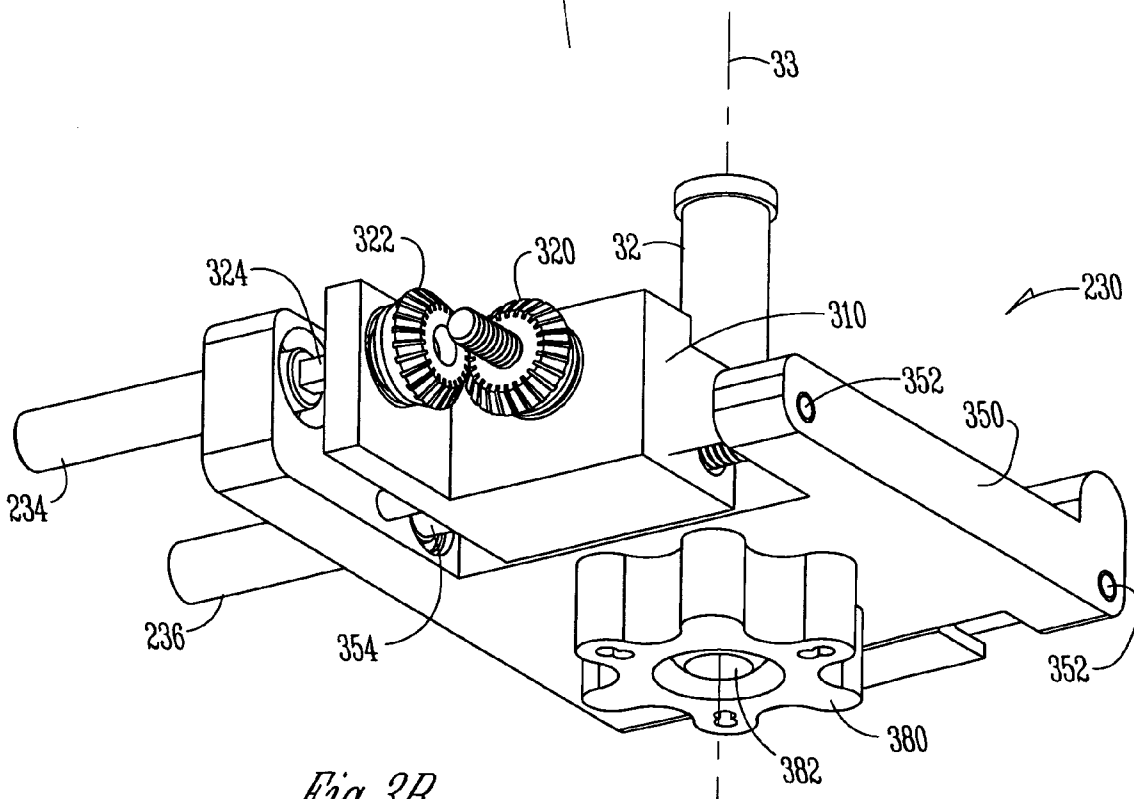

Fig. 3B

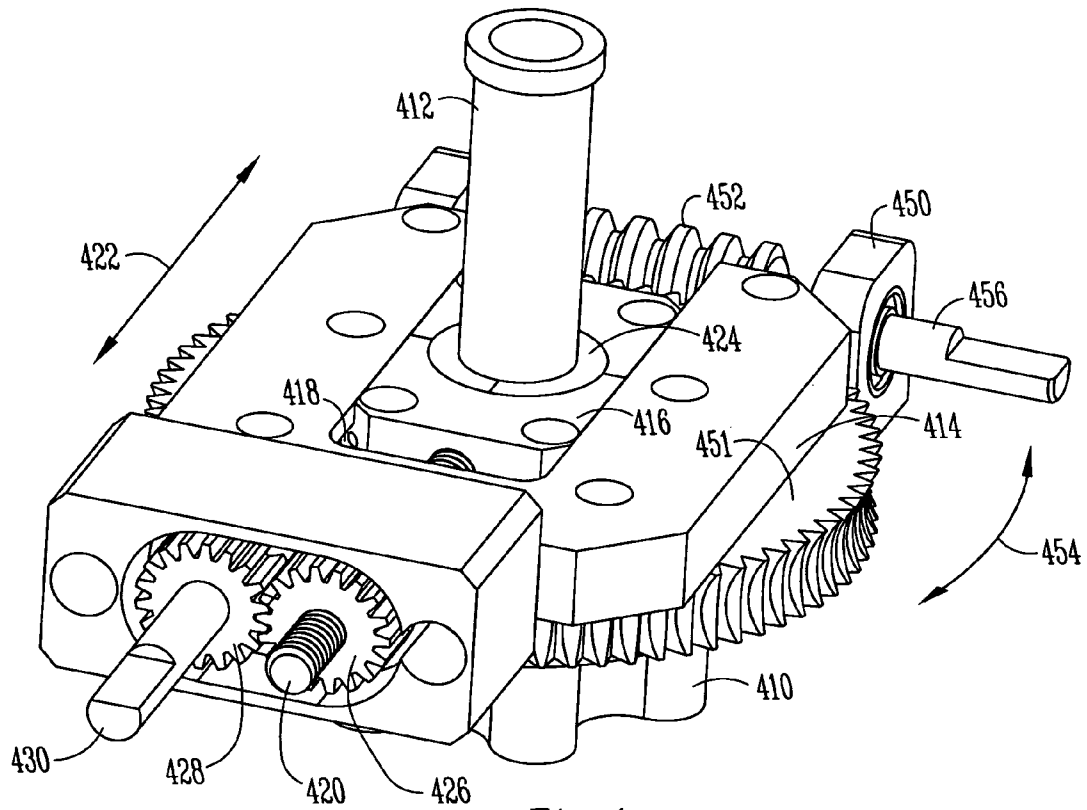

Fig. 4

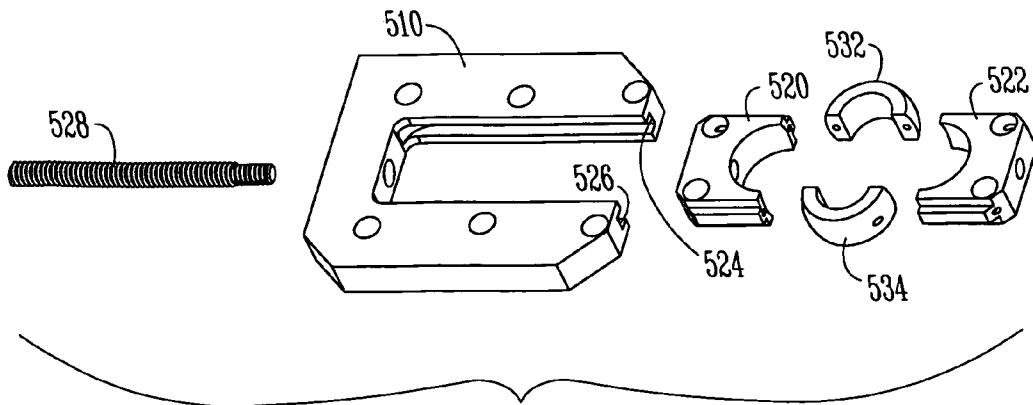

Fig. 5

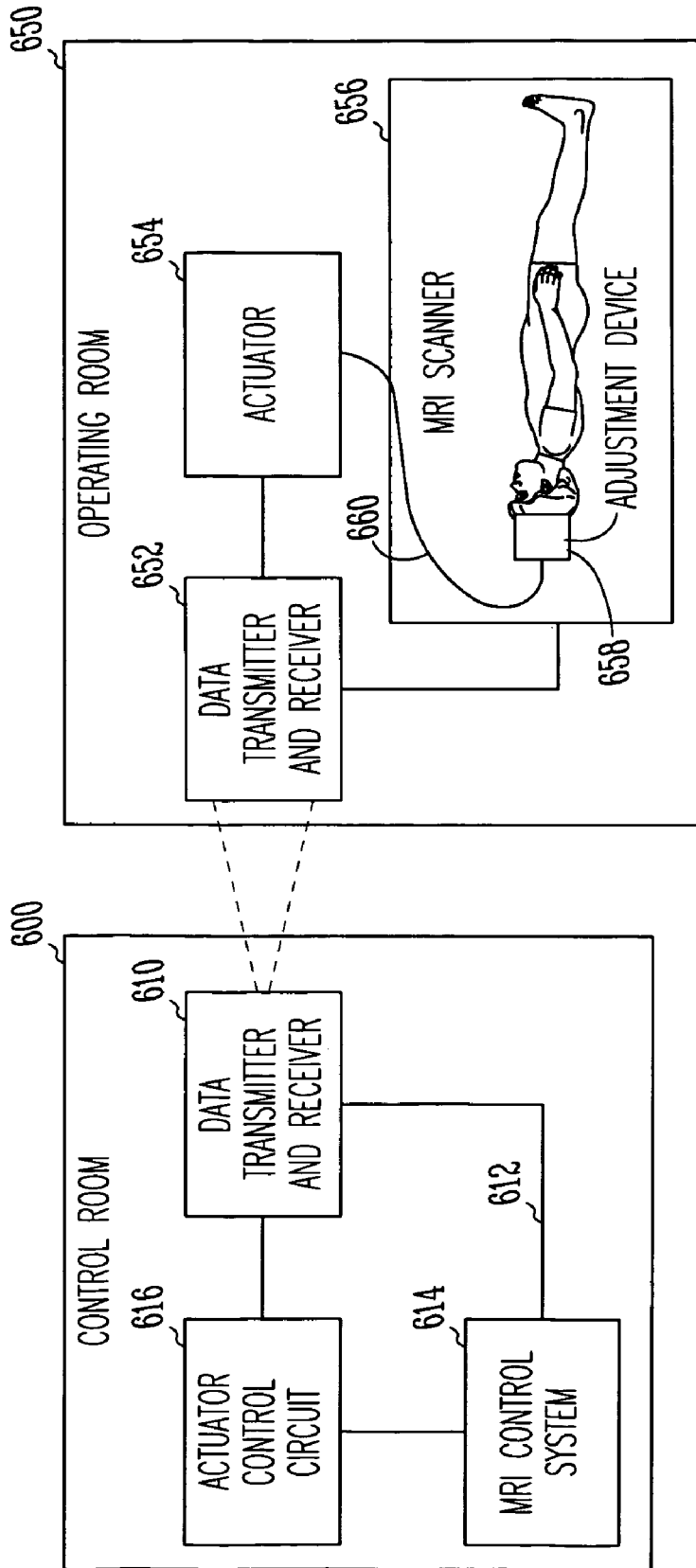

Fig. 6A



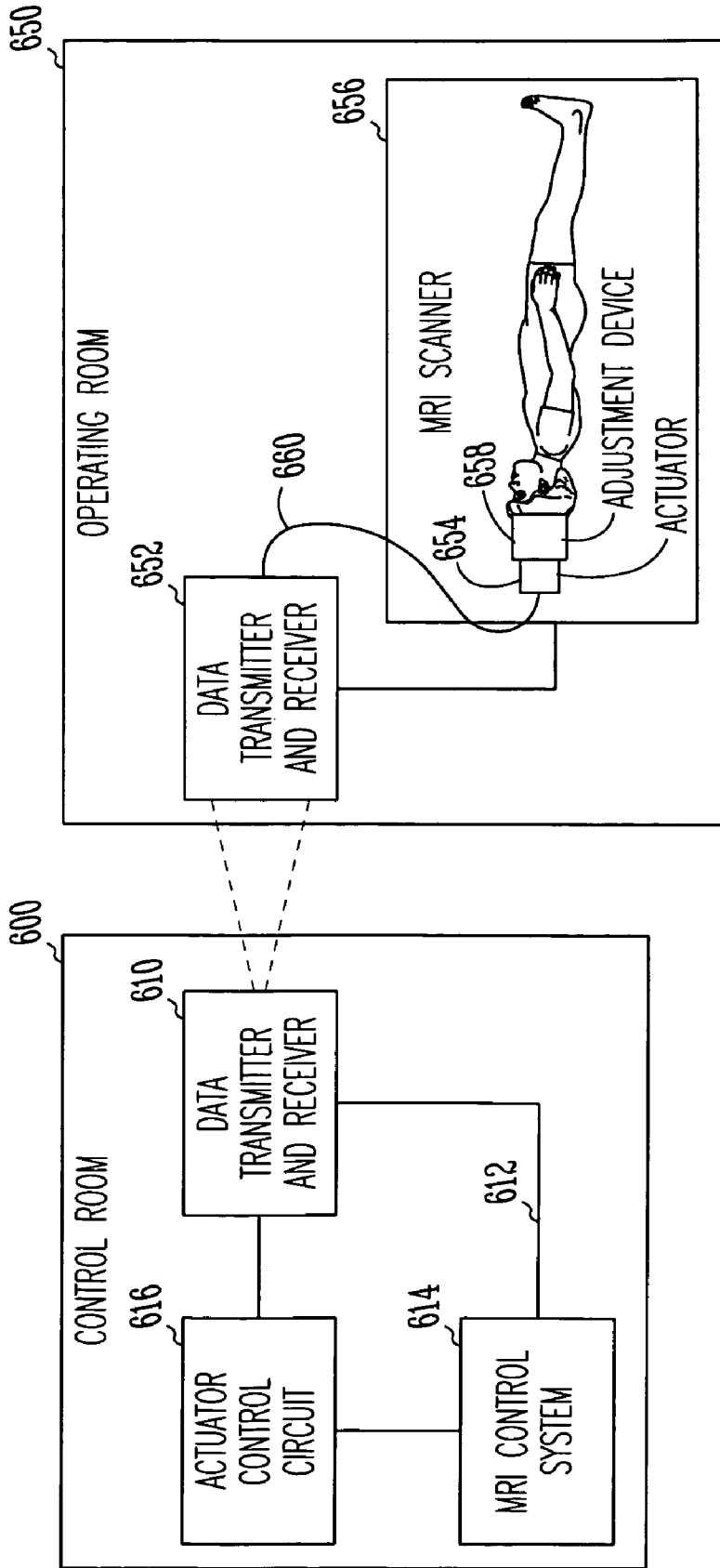

Fig. 6B

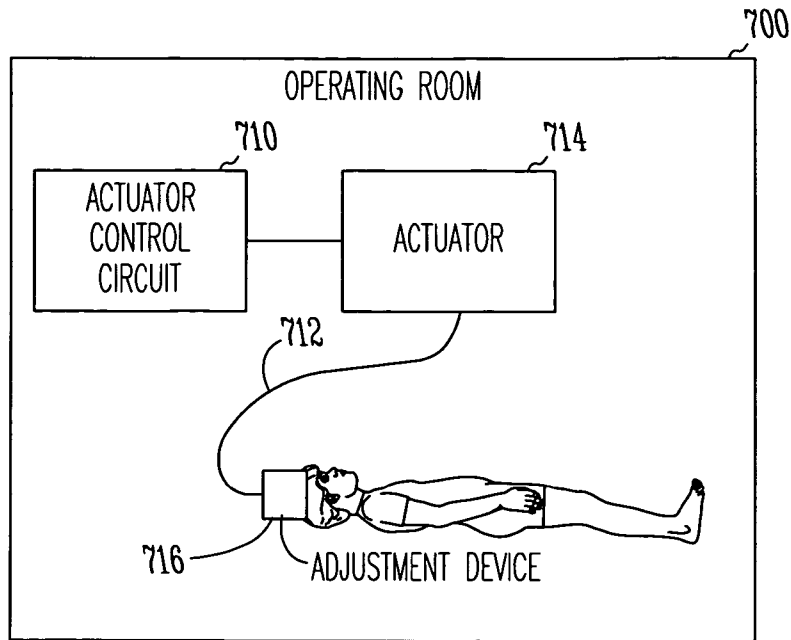

Fig. 7A

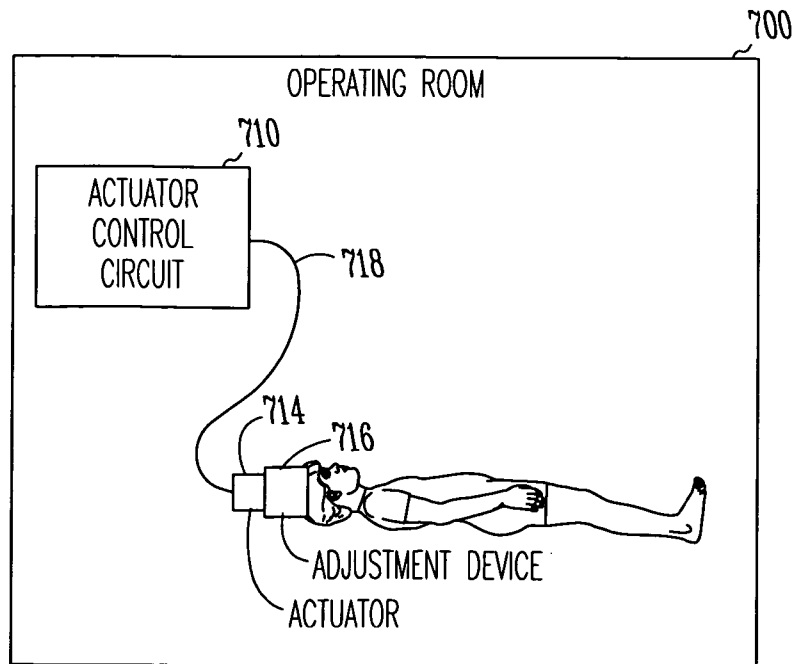
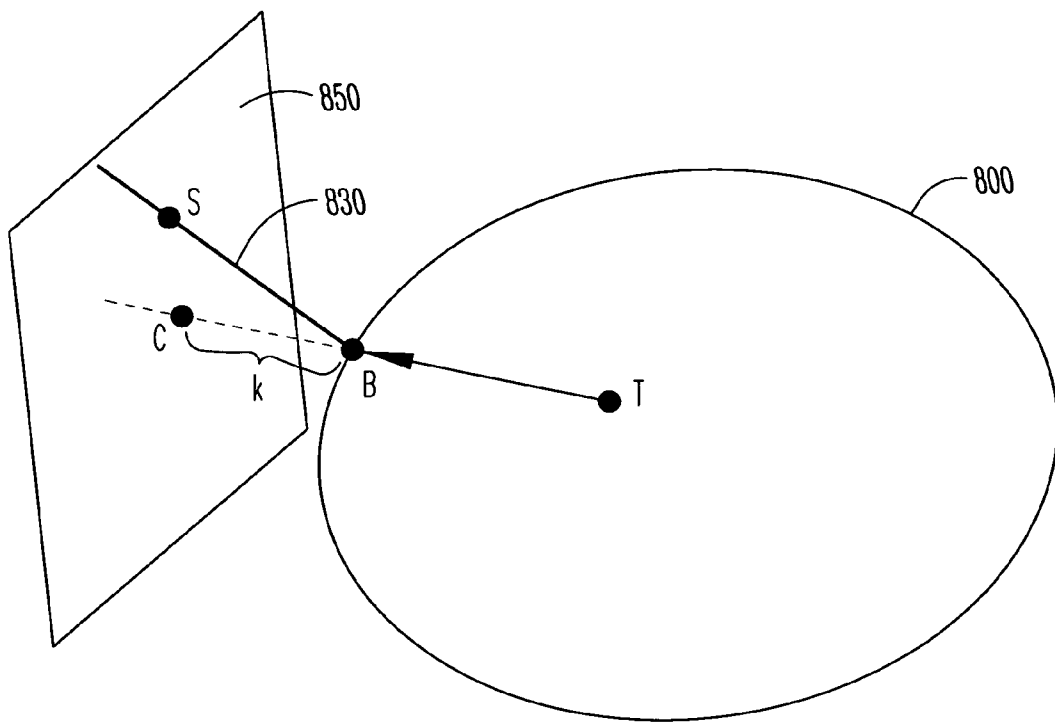

Fig. 7B



*Fig. 8*

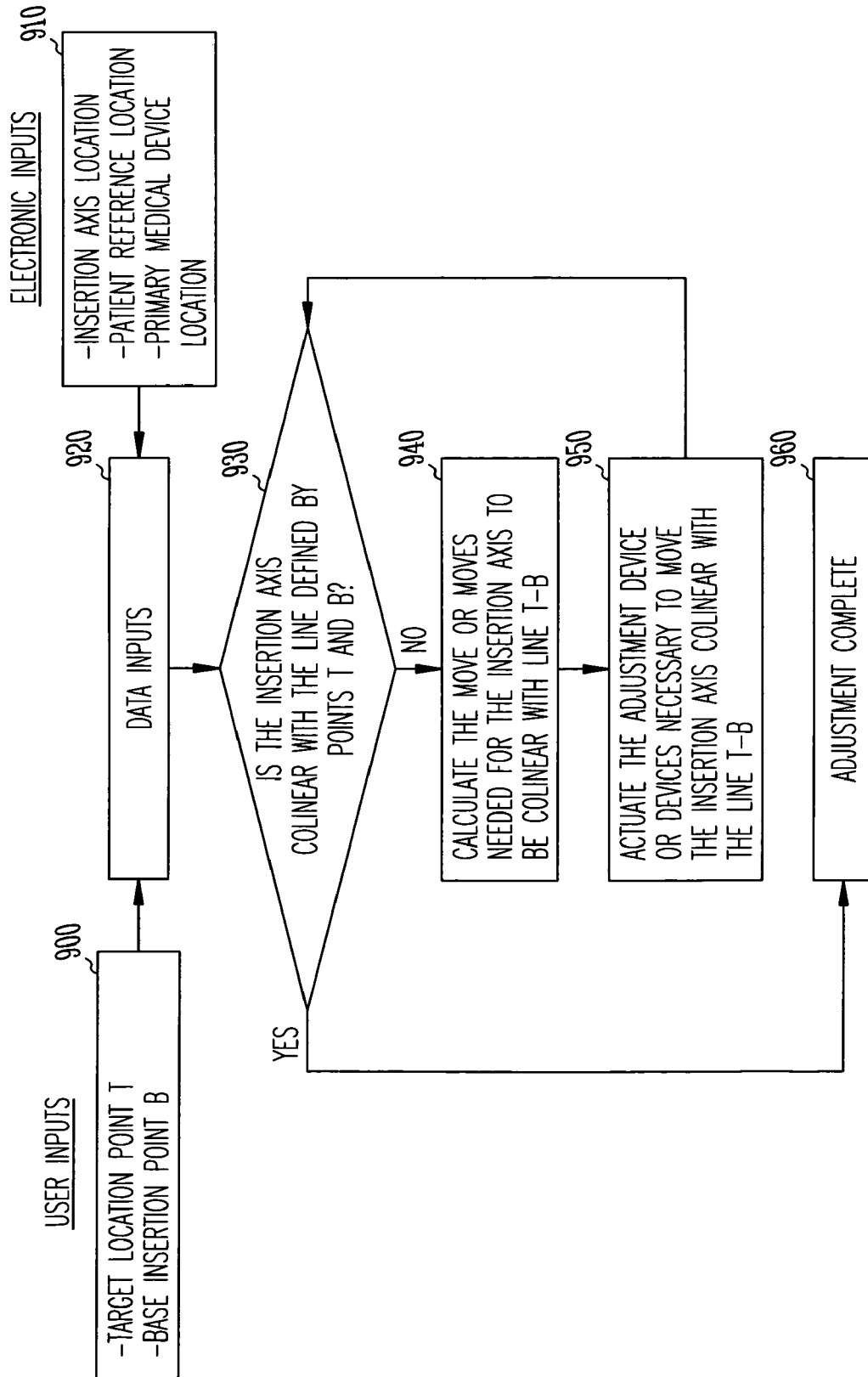

Fig. 9

**ROBOTIC TRAJECTORY GUIDE**CROSS-REFERENCE TO RELATED  
APPLICATION

This application claims priority to Provisional Application No. 60/195,662, filed Apr. 7, 2000.

## BACKGROUND

## 1. Field of the Invention

This application relates to medical devices. Specifically, but not by way of limitation, this application relates to inserting medical devices into a patient where the trajectory of the medical device is adjustable from a remote location.

## 2. Background

When introducing a primary medical device to the inside of a patient, one type of procedure utilizes two additional devices that interact with the primary medical device to aid in precision introduction of the primary medical device. The primary medical device includes an active portion attached to a distal end that may include, but is not limited to: drug delivery capability; a tissue removal instrument such as a laser; an instrument for attaching an electrode; etc. An introducer is a secondary medical device that may be used in a surgical procedure to move a primary medical device along an introduction axis, into or out of the patient. The introducer may be attached to another secondary medical device called a trajectory guide that positions the introducer in the direction of the area to be explored in the patient.

It is important in precision surgical procedures such as neurosurgery that the exact position of the primary medical device is known in precise relation to the position of interest within the body of the patient. For this reason, the relative position of the primary medical device is carefully controlled by secondary medical devices such as introducers and trajectory guides. The trajectory guide fixes the introduction axis to be used by the introducer in three-dimensional space relative to the patient, and the introducer controls the position (depth inside the patient) of the primary medical device along the introduction axis.

To ensure that the secondary medical devices are accurately adjusted relative to the location of interest inside the patient, the trajectory guide must be fixed relative to a patient reference frame. The patient reference frame includes the actual patient, and other objects or devices that the patient is fixed in relation to. The trajectory guide may therefore be fixed directly to the patient in one embodiment. Alternatively, the trajectory guide may be fixed to an intermediate object such as a stereotactic headframe or similar object attached to an operating table, with the patient being fixed to the operating table. For real time imaging, various locating devices may then be attached to the patient reference frame and to the primary medical device reference frame to determine their locations with respect to each other. If retrospective images are being used instead of real time imaging, then the secondary medical devices may be aligned with respect to reference points called fiducials that are located on the patient and that are also visible on the retrospective images.

In real time imaging, the alignment procedure frequently involves the use of a magnetic resonance imaging (MRI) station such as a long bore MR scanner. The MR scanner allows the surgeon to locate the area of interest inside the patient, and to plot a trajectory towards the area of interest. Other types of tissue imaging such as CT and PET are also available.

FIG. 1 shows a ball and socket joint **114** that is used to adjust the manual trajectory guide **100**. A base **110** is mounted to a patient using a number of screws **118**. Once adjusted, an insertion guide **112** is locked in place with a locking **116**, thus fixing an insertion axis **113** in three dimensional space. When a trajectory guide or other secondary device is used in conjunction with a long bore MR scanner or similar tissue imaging device, adjusting the desired trajectory is frequently a lengthy, iterative process. This is because the surgeon cannot view the patient and adjust the secondary medical devices in "real time." In real time imaging, the patient is inside the MR scanner, and the viewing station for the MR scanner is frequently located at a remote location from the patient. In order to view the MR image of the patient, the surgeon must be outside the long bore MR scanner, looking at the display screen. At the same time, in order to adjust the secondary medical devices, the surgeon must be near the patient, and not in a position to adequately view the display screen. The surgeon typically must remove the patient from the bore of the MR scanner, make an educated adjustment, then return the patient to the bore of the MR scanner, then return to the MR viewing screen to check on how successful the adjustment was. This process can take many iterations.

Although cables or hydraulics could be used to remotely control a secondary medical device, the distance of remote operation is limited. Connecting lines such as cables or hydraulic lines experience friction effects when the connecting lines become sufficiently long. Material compression/tension may also occur over long distances in the cables, housings, hydraulic fluid, etc. Forces such as friction and material compression/tension lead to less accurate adjustment of the secondary device. This effect increases as the remote distance between the patient and the surgeon increases.

Cable communication devices are typically also designed to be adjusted manually, which requires a human operator. In a situation where the surgeon viewing the MR image is several rooms away from the patient, or even miles away from the patient, a second local operator is required to adjust the secondary medical device. As discussed above, this operator must be relatively near the patient due to less accurate adjustments as the operator becomes more remote and the connecting lines become increasingly long.

Another approach that can be used in conjunction with an MR scanner uses a single unit actuator to control the primary medical device. A drawback with this device is that when used inside an MR scanner environment, the entire device must be manufactured to be MR compatible. Devices that are used inside the magnet of an MR imaging scanner cannot be manufactured using magnetic materials due to their interaction with the scanner magnet during operation. Certain non-magnetic metallic materials also interfere with the image being taken, and cannot be used. Even if used outside an MR scanner, the single unit nature of this approach requires the entire device to be sterilized between procedures, or disposed of after each use.

The present inventors have recognized a need for a trajectory guide that can be adjusted without removing the patient from an MR scanner between adjustments. What is also needed is a trajectory guide that can be operated in such a way as to eliminate the need for a second surgical operator in addition to the surgeon viewing the MR scanner image. What is also needed is a trajectory guide that minimizes the negative effects of friction and material compression associated with excessively long cable driven devices. What is

also needed is and a trajectory guide that is manufactured to be disposable or convenient to sterilize between procedures.

#### SUMMARY OF THE INVENTION

An alignment device is shown that includes a base. The base is mounted to a patient reference frame, and may be attached directly to the patient. An insertion guide is attached to the base by an adjustable joint. A local adjustment mechanism is attached to the adjustable joint such that when actuated, the orientation of the insertion guide is adjusted. An actuator is remotely coupled to the local adjustment mechanism, and the actuator can be controlled from a remote location.

In some embodiments, the actuator may be located adjacent to the adjustment devices, in other embodiments, the actuator may be located remote from the adjustment devices. The actuator may be detachable from the adjustment devices and the trajectory guide. The actuator may include electrically powered devices such as an electric motor or a stepper motor.

The alignment device may be part of an alignment system. The system may include an imaging device such as a MRI. The alignment device may be attached to a control module such as a microcomputer. The control module may obtain some of the input information from a first reference device, the reference device being mounted to a primary medical device reference frame. The first reference device may include a number of light emitting diodes (LEDs), or it may include a number of light reflecting point objects. It may also include one or more electrical coils that are influenced by the magnetic field in an MRI. It may also include a linear encoder or a potentiometer.

A second reference device may be included to establish a patient reference frame. The patient reference frame may be compared to the primary device reference frame to establish the location of the primary medical device relative to the patient.

Although specific embodiments have been illustrated and described herein, it will be appreciated by those skilled in the art that any arrangement which is calculated to achieve the same purpose may be substituted for the specific embodiment shown. This application is intended to cover any adaptations or variations of the present invention. It is to be understood that the above description is intended to be illustrative, and not restrictive. The scope of the invention includes any other applications in which the above structures and fabrication methods are used. The scope of the invention should be determined with reference to the appended claims, along with the full scope of equivalents to which such claims are entitled.

#### BRIEF DESCRIPTION OF THE FIGURES

FIG. 1 is a perspective view of a common trajectory guide.

FIG. 2 is a perspective view of an introduction system.

FIG. 3a is a perspective view of a first trajectory guide.

FIG. 3b is a perspective view of one embodiment of a trajectory.

FIG. 4 is a perspective view of another embodiment of a trajectory guide.

FIG. 5 is an exploded view of a linear slide adjustment device.

FIG. 6a is a schematic diagram of one embodiment of an introduction system.

FIG. 6b is a schematic diagram of another embodiment of an introduction system.

FIG. 7a is a schematic diagram of another embodiment of an introduction system.

FIG. 7b is a schematic diagram of another embodiment of an introduction system.

FIG. 8 is a perspective diagram of vectors used in operation of the trajectory guide.

FIG. 9 is a block diagram outlining operation of the trajectory guide.

#### DETAILED DESCRIPTION

FIG. 2 shows an example introduction system. The system includes a primary medical device 210, an introducer 220 and a trajectory guide 230. An introduction system as described can be used for several procedures that require the introduction of a primary medical device inside a patient. The primary medical device 210 in this embodiment is a catheter that includes a proximal end 212 and a distal end 214, with an active portion 216 attached to the distal end. The active portion may include, but is not limited to: a drug delivery device; a tissue removal instrument such as a laser; an instrument for implanting an electrode; etc.

The introducer 220 shown includes a device holder 222 that moves along a range of motion on a slide 224. The position of the device holder 222 along the range of motion is controlled by a first communication line 226 and a second communication line 228. In this embodiment, the first and second communication lines 226 and 228 are each push-pull cables that may be used to operate the introducer 220 remotely.

The trajectory guide 230 shown includes an insertion guide 232. The position of the insertion guide 232 is controlled by a first interface 234 and a second interface 236. In this embodiment, the first and second interface 234 and 236 are rotating shafts that mechanically adjust an angle of the insertion guide in three dimensional space. The trajectory guides will be discussed in more detail below.

Although the introduction system described could be used to introduce a primary medical device into several areas of a patient, the example discussed involves neurosurgery. The primary medical device in this example is a catheter that is used to probe an internal area of the human brain. The trajectory guide 230 is attached to a patient reference frame. The patient reference frame may include a stereotactic headframe that the trajectory guide is secured to. In this embodiment, the trajectory guide 230 is secured directly to the skull using a number of screws. The introducer 220 is then secured to a proximal end of the insertion guide 232. The primary medical device 210 is inserted through the device holder 222, through the insertion guide 232 and into an opening in the skull. The angle of the insertion guide, relative to the patient reference frame determines an insertion axis. The orientation of this insertion axis is controlled by the trajectory guide, and the position of the active portion 216 of the primary medical device along the insertion axis is controlled by the introducer 220.

FIGS. 3a and 3b show a first embodiment of the trajectory guide. The trajectory guide 230 includes an insertion guide 32 attached to a base 380 by a ball and socket joint 382. The insertion guide has an insertion axis 33 along which the primary medical is guided. Orientation of the insertion guide, and hence the insertion axis, is accomplished with a pair of adjustment devices. It should be noted that although in this embodiment, a ball and socket joint is used with a pair of adjustment devices, that any of a number of joints could

be used and any number of adjustment devices could be used without departing from the scope of the invention. Additionally, while this embodiment describes rotational adjustments in angle of the insertion axis, other embodiments include adjustments such as translational motion of the insertion axis within three dimensional space.

A first adjustment device includes a first slide **310**. The first slide **310** includes a block **312** that rides along a pair of rails **314**. The block is attached to a first threaded member **316**. When the first threaded member **316** is actuated, the block **312** is moved along the rails **314** in a first degree of freedom shown by arrows **317**. Block **312**, includes a collar **318** that encompasses the insertion guide **32**. The collar **318** is designed as a ball and socket joint with the block **312** so that various angles of the insertion guide **32** can be accommodated.

A second adjustment device includes a second slide **350**. The second slide **350** includes a pair of rails **352** upon which the entire first slide **310** moves. The first slide **310** has a second threaded member **354** attached to it, such that when rotated, the first slide **310** moves along the rails **352** in a second degree of freedom shown by arrows **355**. The collar **318** of the first slide **310** also serves to accommodate angles of adjustment made with the second slide **350**.

Further attached to the first threaded member **316** is a first beveled gear **320** that meshes with a second bevel gear **322**. The second bevel gear **322** is attached to a shaft **324** that in turn is attached to the first interface **234**. The second interface **236** is connected to the second threaded member **354**.

In operation, rotation of the first interface **234** drives the shaft **324** and rotates the second bevel gear **322**. The second bevel gear **322** engages the first bevel gear **320** causing the first threaded member **316** to thread through the first bevel gear **320**. Motion of the first threaded **316** member through the first bevel gear **320** in turn moves the block **312** and changes the angle of the insertion axis **33** in the direction of arrows **317**. Rotation of the second interface **236** directly drives the second threaded member **354** which moves the first slide **310**. Rotation of the second interface **236** therefore adjusts the angle of the insertion axis **33** in the direction of arrows **355**. By adjusting a combination of the first and second slides **310** and **350**, any of a number of orientations of the insertion axis **33** can be obtained in three dimensional space.

Because of the local positioning of adjustment devices such as the first and second slide **310** and **350**, precise adjustments to the angle of the insertion axis **33** can be made with negligible effects from friction, material compression/tension, or hysteresis. In contrast, adjustment devices that are remotely coupled to the insertion guide are subject to less alignment accuracy due to friction in cables, stretching of cables, or hysteresis of the cable once it has been stretched for example.

A second embodiment of a trajectory guide is shown in FIG. 4. An insertion guide **412** is shown attached to a base **410** by a ball and socket joint similar to the first embodiment. A slide **414** is shown, the slide including a block **416**, the block **416** sliding along rails **418**. A threaded member **420** is attached to the block **416**, such that when the threaded member is actuated, the block moves in a first degree of freedom indicated by arrows **422**. Additionally, as in the first embodiment, the block **416** is fitted with a collar **424** that allows adjustment of the insertion guide **412** through a ball and socket joint. A first gear **426** is coupled to the threaded member **420**. The first gear **426** is fixed spatially on the slide

**414**, but allowed to rotate. A second gear **428** engages the first gear, and the second gear is attached to a first interface **430**.

A worm drive **450** is also shown in FIG. 4. The worm drive includes a drive gear **451** that is attached to the slide **414**. The drive gear **451** is engaged by a worm gear **452** that is in turn coupled to a second interface **456**. When the worm gear **452** is actuated, the insertion guide is adjusted in a second degree of freedom as indicated by arrows **454**.

In operation, rotation of the first interface **430** drives rotation of the second gear **428** which in turn engages the first gear **426**. The first gear is fixed spatially, but is free to rotate. In rotation, the first gear **426** threads the threaded member **420** back and forth in the directions according to arrows **422**. In turn, this adjusts the orientation of the insertion guide **412** in the range of motion indicated by arrows **422**. Rotation of the second interface **456** drives rotation of the worm gear **452**, which in turn engages the drive gear **451**. Because the drive gear **451** is attached to the slide **414**, which is attached to the insertion guide **412**, rotation of the drive gear **451** adjusts the orientation of the insertion guide **412** according to arrows **454**. By adjusting a combination of the slide **414** and the worm drive **450**, any of a number of orientations of the insertion guide **412** can be obtained in three dimensional space.

Similar to the first embodiment of the trajectory guide, the local positioning of adjustment devices such as the slide **414** and the worm drive **450**, allows precise adjustments to the angle of the insertion guide **412**, can be made with negligible effects from friction, material compression/tension, or hysteresis.

FIG. 5 shows the slide **414** from FIG. 4 in more detail. A slide body **510** is shown with a first rail **524** and a second rail **526**. A threaded member **528** is inserted through the slide body **510** and attached to a first block part **520**. A first collar part **532** is combined with a second collar part **534** to form the collar **424** from FIG. 4. A second block part **522** then is combined with the first block part **520** around the first and second collar parts **532** and **534**. The combination of the block parts and the collar parts forms a ball and socket joint which allows the insertion guide **412** to move in various angles. In this embodiment, the threaded member **528** is not itself rotated, and motion is accomplished by rotation of the first gear **426**. One skilled in the art will recognize that the threaded member **528** can also be threaded into the slide body **510** and rotated to accomplish motion of the threaded member **528**.

Although specific mechanical adjustment devices have been shown in these embodiments, one skilled in the art will recognize that other adjustment devices can be used as locally mounted adjustment devices without departing from the scope of the invention.

FIGS. 6a and 6b show configurations of an introduction system according to the invention. Two separate rooms are shown, a control room **600** where a tissue imaging device such as an MRI is controlled from, and an operating room **650** where a patient is located and where the active tissue imaging device such as an MRI magnet (scanner) is located. Other types of tissue imaging such as CT and PET are also possible. The MRI control system **614** is shown coupled to a first data transmitter/receiver **610**. A control module such as a microcomputer **616** is also located in the control room **600**. The control module **616** in one embodiment is integrated within the control system **614**. The devices in the rooms shown in FIGS. 6a and 6b are connected by communication lines **612**. Such lines are typically electrically conducting wire, but could be other types of communication

lines such as fiber optic lines, or the communication could be wireless without departing from the scope of the invention.

In FIG. 6a, the operating room 650 shows an MRI scanner 650 with a patient located inside the scanner 650. A second data transmitter/receiver 652 is shown in communication with the first data transmitter/receiver 610. An actuator 654 is shown outside the MRI scanner 656, the actuator being in communication with the second data transmitter/receiver 652, and in communication with an adjustment device 658. In this embodiment, the actuator 654 is in communication with the adjustment device 658 through a mechanical communication line 660. In this embodiment, the mechanical communication lines 660 are rotary cables. The adjustment device 658 is a part of the trajectory guide as discussed above, which is in turn attached to the patient.

In operation, the surgeon is located in the control room 600, and is viewing the scanned image of the patient in the operating room 650. The surgeon is also able to access the actuator control circuit 616. In real time, the surgeon is able to remotely view the patient, and remotely make adjustments to the insertion axis of the trajectory guide. A signal for an adjustment is sent from the first data transmitter/receiver 610 to the second data transmitter/receiver 652. The received signal is sent to the actuator 654 that in turn actuates the adjustment device 658.

The actuator 654 in this embodiment might include a electrical motor or another electrical actuator. The actuator 654 provides the force necessary to actuate the adjustment device, which as shown in this embodiment, mainly translates the force provided by the actuator into the desired motion of the insertion guide. An advantage of this configuration is that because the actuator is not located within the MRI scanner, it does not need to be manufactured to be MR compatible. Actuators such as electric motors are difficult and expensive to design in such a way as to be MR compatible. Additionally, the trajectory guide, with its associated adjustment device 658 can be designed to be easily detachable. In this way, the more expensive actuator 654 can be reused, potentially without intensive sterilization, and the trajectory device can be more easily sterilized, or alternatively, disposed of after each procedure.

FIG. 6b shows a similar arrangement to FIG. 6a, with the exception that the actuator from FIG. 6a is now located adjacent to the adjustment device. In this arrangement, the mechanical communication lines 660 are minimized or eliminated, which reduces frictional losses and material compression/tension losses. The actuator 654 in this configuration is MR compatible. The actuator in this configuration is still detachable from the adjustment device. In this way, the trajectory guide may be manufactured to be disposable, while the actuator is reused for each procedure.

The configurations shown in FIG. 6a and 6b both have the advantage of trajectory guides that are controllable from outside the MR scanner 656. Not only are they controllable from outside the MR scanner, they eliminate the need for a second surgical operator to make the adjustments to the trajectory guide. Also, when electrical signals or digital signals are sent to the actuators, there is a greater accuracy over long distances than would be possible with a mechanical signal. Mechanical signals are susceptible to the friction losses and material compressions/tensions that have been discussed. Electrical signals degrade very little, even over long distances. With the configurations in FIGS. 6a and 6b, not only is it possible to make very accurate adjustments from another room such as the control room 600, it is also

possible to make adjustments from very remote locations through communications lines such as telephone lines, or through use of the internet.

FIGS. 7a and 7b show the use of the introduction system without the aid of real time tissue imaging. Using previously obtained images, the trajectory guide can be registered with fiducials located on the patient, the fiducials also being visible in the previously obtained images.

The operating room 700 in FIGS. 7a and 7b includes an actuator control circuit 710 such as a microcomputer. An adjustment device 716 from a trajectory guide is again attached to the patient. The introduction system, may be configured such that the actuator 714 is remote from the adjustment device 716 and connected to the adjustment device by mechanical communication lines 712. In this configuration, the weight of the devices directly attached to the patient is minimal, which reduces the need for external device support.

Alternatively in FIG. 7b, the actuator 716 is attached adjacent to the adjustment device 714, and utilizes optical or electrical communication lines 718. In this configuration, the mechanical communication lines 712 are minimized or eliminated, which reduces frictional losses and material compression/tension losses. The actuator in this configuration is still detachable from the adjustment device, and the adjustment device may be manufactured to be disposable, while the actuator is reused for each procedure.

FIG. 8 shows one embodiment of a vector schematic diagram used by the microcomputer when actuating the adjustment devices to align the insertion guide. The skull 800 is shown with a target point T inside the skull. The entry point at the outside of the skull is indicated as point B. The insertion axis 830 of the insertion guide is shown intersecting point B. In this embodiment, the angle used to image the patient is shown by image plane 850. The image plane 850 in this embodiment has a center point C. The image in this embodiment is adjusted so that the target point T is at the center of the image C. The insertion axis 830 is then adjusted so that it is collinear with the line TB using a process flow according to FIG. 9. Although it is advantageous in this embodiment to utilize line TB, another embodiment could use only point T, and determine when insertion axis 830 intersects point T.

FIG. 9 shows user inputs 900, such as point T and B as indicated in FIG. 8. Although point B is shown as a user input, this point could also be derived from outside electronic inputs. Electronic inputs 910 in this embodiment include the orientation of the insertion axis, the relative location of the patient, and the location of the primary medical device along the insertion axis.

Both user inputs 900 and electronic inputs 910 are used as data inputs 920 to calculate the insertion axis 830 and the line TB from FIG. 8. In stage 930, the software of the microcomputer determines whether or not the insertion axis 830 is collinear with the line TB. If they are collinear, then the process is finished at stage 960. If they are not collinear, in stage 940, the software calculates the direction and magnitude of moves necessary to make the insertion axis 830 collinear with line TB. Then in stage 950, the microcomputer sends signals to the actuator or actuators to execute the calculated moves from stage 940. After stage 950, the process flow is returned to stage 930 where the software again checks whether or not the insertion axis is collinear with line TB.

In one embodiment described above, the configuration is a closed loop system. In the closed loop system, once a target location has been input into the control module, the



control circuit calculates and adjusts the trajectory without further input from the user. The closed loop system is constantly evaluating the condition of the system through a feedback loop. Feedback inputs include the orientation/position of the primary and secondary medical devices and, in real time imaging, the target location. A closed loop system as such, eliminates the need for several manual operator iterative adjustments to the trajectory guide or other secondary devices. A closed loop system is also capable of compensating for any remaining frictional or compression/tension loss effects in the system. One closed loop configuration makes the necessary adjustments to align the trajectory guide all at one speed. Another closed loop configuration adjusts the speed of the adjustments by slowing down the adjustment speed as the exact alignment/position is near. Another configuration calculates the moves necessary for alignment, and actuates the adjustment devices incrementally, waiting for operator input between moves.

Although the closed loop system described focuses on alignment of a trajectory guide, other secondary medical devices may be controlled using the closed loop system, such as an introducer. In this manner, all orientations and positions of a primary medical device in a procedure are controlled through the control module.

One skilled in the art will recognize that although a microcomputer is described, any of a number of varieties of control modules could be used. Additionally, the software or algorithm used could be configured in many different embodiments to achieve the same goal of aligning the insertion axis **830** with the line TB.

Electronic inputs **910** from FIG. **9** can be determined by several methods. Software included with the microcomputer may recognize the primary and secondary medical devices on the image and, through an algorithm, determine their location.

Another embodiment includes a first reference device located on the reference frame of the primary medical device. The reference device includes a number of light emitting diodes (LEDs) that are detectable with the imaging device. If three LEDs are used, the three points would determine the orientation of the primary medical device in three dimensions. Alternatively, the three points could be light reflecting points, where a light source is directed towards the light reflecting points and the reflected light is detected to determine an orientation of the primary medical device in three dimensional space.

Another example attaches one or more electrical coils to the primary medical device reference frame. In an MRI environment, an electrical coil has a varying electrical response depending on its orientation inside the MR scanner. The variations in electrical response can be used to indicate an orientation and/or location of the primary medical device in three dimensional space.

Another example attaches an encoder or a potentiometer to the primary medical device reference frame. The use of an encoder or potentiometer locates the primary medical device along an axis, the orientation of which may have been determined by the number of LEDs, reflecting points, or electrical coils described above.

Additionally, a second reference device could be located in the patient reference frame. If two reference devices are used (one attached to the primary medical device reference frame, the other attached to the patient reference frame) then the first and second reference devices can be used to determine a location of the primary medical device relative to the patient.

Although specific embodiments have been illustrated and described herein, it will be appreciated by those skilled in the art that any arrangement which is calculated to achieve the same purpose may be substituted for the specific embodiment shown. This application is intended to cover any adaptations or variations of the present invention. It is to be understood that the above description is intended to be illustrative, and not restrictive. The scope of the invention includes any other applications in which the above structures and fabrication methods are used. The scope of the invention should be determined with reference to the appended claims, along with the full scope of equivalents to which such claims are entitled.

The invention claimed is:

1. An alignment system for an imaging device comprising:

an alignment device comprising:

a base, the base having an affixation device to mount on a patient surface;

an insertion guide, having an opening therein and an insertion axis through the opening;

an adjustable joint attached to a distal end of the insertion guide, and coupled to the base;

an MR compatible local device including:

a slide body movably coupled to the base;

a block slidably attached to the slide body;

a collar engaged to the insertion guide and movably retained by the block, the collar and block forming a ball and socket joint between the block and the insertion guide; and

a threaded adjuster coupled to the block, the threaded adjuster configured to cause linear motion of the collar with respect to the slide;

an actuator detachably coupled to the local adjustment device, wherein the actuator is spaced apart from the local adjustment device to enable location of the actuator outside an imaging region of the imaging device while the local adjustment device is within the imaging region of the imaging device; and

a control module in remote communication with the actuator and in communication with the imaging device, the control module aligning the insertion axis with the target location.

2. The alignment system of claim 1, wherein the control module includes microcomputer.

3. The alignment system of claim 1, wherein the imaging device includes a magnetic resonance imaging (MRI) device.

4. The alignment system of claim 1, further including a first reference device coupled to the insertion guide, the first reference device being capable of locating the insertion axis in three dimensional space relative to a patient.

5. The alignment system of claim 4, further including a second reference device coupled to a patient reference frame, the second reference device being capable of locating the patient relative to the first reference device.

6. The alignment system of claim 4, wherein the first reference device includes a conducting coil capable of locating the insertion axis in three dimensional space relative to the patient.

7. The alignment system of claim 4, wherein the first reference device includes a number of LED devices capable of locating the insertion axis in three dimensional space relative to the patient.

8. The alignment system of claim 4, wherein the first reference device includes a number of infra red (IR) reflect-

11

ing devices capable of locating the insertion axis in three dimensional space relative to the patient.

9. The alignment system of claim 4, wherein the first reference device includes a potentiometer capable of locating a primary medical device along the insertion axis.

10. The alignment system of claim 4, wherein the alignment system is a closed loop system.

11. The alignment system of claim 1, wherein the adjustable joint includes a ball and socket joint.

12. A method of aligning a medical device comprising:

coupling a base to a patient reference frame;  
attaching an insertion guide to the base using an adjustable joint, the insertion guide having an insertion axis, and the adjustable joint having a range of motion;

attaching a local adjustment device to the adjustable joint, the local adjustment device including a slide body movably coupled to the base, a block slidably attached to the slide body, and a collar engaged to the insertion guide and movably retained by the block, the collar and block forming a ball and socket joint between the block and the insertion guide;

coupling an actuator to the local adjustment device; wherein coupling the actuator to the local adjustment device includes remotely coupling the actuator to the local adjustment device

remotely actuating the actuator to adjust alignment of the insertion axis within the range of motion, the actuator configured to cause at least one of motion of the slide body with respect to the base and linear motion of the

12

block with respect to the body, the motion of the slide body with respect to the base being one of linear motion and rotatable motion; and

detaching the actuator from the local adjustment device upon completion of a procedure.

13. The method of claim 12, wherein coupling a base includes attaching a base directly to the skull of a patient.

14. The method of claim 12, wherein actuating the actuator includes engaging a rotary motor, the rotary motor being coupled to the local adjustment device by a rotating cable drive.

15. The method of claim 14, further including coupling the actuator to a remote control module, the remote control module being capable of adjusting the insertion axis by remotely actuating the actuator.

16. The method of claim 15, further including:  
imaging a patient with a tissue imaging device;  
inputting a target location to the control module; and  
computing an adjustment with the control module and aligning the insertion axis with the target location through actuation of the actuator.

17. The method of claim 16, wherein computing an adjustment with the control module and aligning the insertion axis includes computing an adjustment with the control module and aligning the insertion axis using a closed loop system.

\* \* \* \* \*

UNITED STATES PATENT AND TRADEMARK OFFICE  
**CERTIFICATE OF CORRECTION**

PATENT NO. : 7,366,561 B2  
APPLICATION NO. : 09/825786  
DATED : April 29, 2008  
INVENTOR(S) : Mills et al.

Page 1 of 1

It is certified that error appears in the above-identified patent and that said Letters Patent is hereby corrected as shown below:

Col. 10, Line 18: "affixation deice" should read --affixation device--

Col. 10, Line 24: "local device" should read --local adjustment device--

Col. 11, Line 11: "base to a patient reference frame;" should read --base directly to a patient surface;--

Col. 11, Line 15: "attaching a local" should read --attaching a multi-axis local--

Col. 12, Line 1: "respect to the body," should read --respect to the slide body,--

Signed and Sealed this

Second Day of September, 2008

A handwritten signature in black ink that reads "Jon W. Dudas". The signature is written in a cursive style with a large, looping initial "J".

JON W. DUDAS  
*Director of the United States Patent and Trademark Office*